BULK RATE
U. S. POSTAGE
PAID
Permit No. 6
Wilmington, Mass.

THE OLDEST NEWSPAPER IN WILMINGTON

THE WILMINGTON CRUSADER

NO. 48 VOLUME 22 WILMINGTON, MASS. WEDNESDAY DECEMBER 2,1959

Phil Kavanaugh being presented the Wilmington D.A.V. Chapter 106 award for the most valuable player of the Wilmington-Tewksbury game by Commander William Lynch.
(W.C. Photo by Don Hentschel)

ANNIVERSARY MASS

An anniversary Mass will be held this Saturday, December 5 at 8 a.m. for the C.D.A. of Villanova, St. Thomas Church.

D.A.V. MEETING

A regular meeting of the D.A.V. Chapter 106 will be held tonite, (December 2) at their headquarters at 8 p.m.

All members are urged to attend for preparation of the forthcoming Hospital Day.

ANNUAL RALLY HELD AT HIGH SCHOOL

On Wednesday night, November 25, the annual Wilmington-Tewksbury Rally was held. The rally began in the high school parking lot. The band led a spirited group of students from the parking lot, down Church Street to Adams Street, down Middlesex Avenue, around the Common and back to the high school for the burning of the Tewksbury dummy.

The students who turned out for the event displayed strong voices and forceful determination to cheer the team to victory. Speeches were made by the three coaches, Mr. Bellisimo, Mr. Richie, and Mr. Keady, and by Mr. Cushing, Miss McCarthy and Mr. Collins. Students heard from were: Capt Ed Palino, Tom Del Visco, Warner Allan, Phil Komenchuck, Joe Revilaqua, Bob Anderson, Phil Kavanaugh, Ernie Moeglin, John McCabe, and head cheerleaders, Carol Randall and Annette Visconti.

The players took part in cheers around the burning dummy and carried this fighting spirit into the game on Thursday.

Bill Ezinicki, former Bruins and Canadians hockey star, pictured above, joins the Hillview Country Club pro staff.

Colorful Bill Ezinicki has accepted the post of associate professional at Hillview Country Club.

The announcement was made today by Hillview General Manager Dick Connolly, who said Ezinicki assumed his new duties on December 1st. Connolly also said the popular Steve Kay, in his third season at the Club, will remain as head professional.

Ezinicki, according to Connolly, will represent the reconditioned 18-hole layout on the PGA winter tour as well as the NEPGA events and open tournaments during the summer.

"Bill's first major tourney as Hillview associate pro will be the Los Angeles Open, January 8-11," Connolly said.

Ezinicki, 35, is one of New England's finest players. A two-time winner of the NEPGA championship (1956, 1958), Ezzie currently holds the Rhode Island Open title. He also tied for first place in the Massachusetts Open tourney this past season, but lost the crown in a playoff to George Kinsman.

Other titles won by Ezinicki were the 1958 New Hampshire and Rhode Island Opens. Bill last year was awarded the Eugene F. (Skip) Wogan Memorial Trophy, emblematic of the NEPGA's outstanding professional.

The power-hitting Woburn, Mass., resident is a former National Hockey League star, who played for the Toronto Maple Leafs, New York Rangers and Boston Bruins between 1946 and 1953.

A native of Winnipeg, Manitoba, Ezinicki jumped into golfing prominence as an amateur in 1947. He was runnerup to Frank S. Stranahan in the Canadian amateur championship. He turned pro in 1948 and worked for Kay, his close friend, at Sharon Springs, N.Y. for two years.

Ezinicki moves to his new post from Unicorn Golf and Country Club, Stoneham, Mass., where he served the past three years.

LOCAL MAN SUFFERS BACK INJURY

Leo Berrett of Warren Road is a patient at St. John's Hospital where he was taken on November 28.

Mr. Berrett, a part-time photographer for Loring Studio is being troubled by a painful back condition.

It is sincere hoped that

It is sincerely hoped that he will be 'snapping' back very soon now.

SHOP Weinberg's OF WILMINGTON FIRST

THE XMAS GIFT STORE FOR ALL THE FAMILY
AT DOWN TO EARTH PRICES ——

FAMOUS NAME BRANDS IN ALL DEPTS.
TIMEX WATCHES

.ARROW SHIRTS
. INTERWOVEN SOCKS
.JOCKEY UNDERWEAR
.ADAM HATS
.PIONEER BELTS
.CAMPUS SPORTSWEAR
.LEE SLACKS
.BUD UNDERWEAR
.MAINE GUIDE JACKETS
.BUXTON WALLETS
.BAUER ICE SKATES
.HYDE ICE SKATES

.SHIP & SHORE BLOUSES
.IRONWEAR NYLONS
.LAURA MAE BLOUSES
.FEATHERKNIT SWEATERS
.DAVIS JACKETS
.STARDUST LINGERIE
.BLUE SWAN LINGERIE
.HONEY BUG SLIPPERS
.GORDON NYLONS
.HALLMARK CARDS
.BENMONT WRAPPINGS
.CORO JEWELRY

'GIFT BOXED FREE'
LAY AWAY A GIFT A DAY TILL XMAS

OPEN EVENINGS TILL 9

Weinberg's OF WILMINGTON

AMPLE PARKING

DRUGS AND SUNDRIES
COSMETICS • FIRST AID NEEDS

Rx

SILVER LAKE PHARMACY
98 MAIN ST.
WILMINGTON

THE FRIENDLIEST DRUG STORE IN THE WORLD
WE TRY TO PLEASE EVERYBODY!

call
OL 8-4617

LOUIS HAILSON

MEAT·DEPT. SPECIALS!

We Do Not Pre-Wrap Meat. It's Cut Before You.
Stop In And Visit With Us. You'll Leave Satisfied.

FANCY 16-20 lb. LB. 43¢ TURKEYS UNDER 16 LBS. lb 45¢

LINK SAUSAGE 59¢ lb 2 lbs. 1.14 3 lbs. 1.65

FRESH GROUND PORK LB 49¢ FOR TURKEY DRESSING

BONELESS SIRLOIN ROAST LB 75¢

FANCY FRESH HAMS LB 57¢

CHOICE CUBE STEAK LB 89¢

COUNTRY SAUSAGE ROLL 35¢ 3 LBS 97¢ FOR DRESSING

FRIDAY & SATURDAY ONLY! RIB HALF PORK 49¢
FREE 2 Bchs Carrots
2 lbs. Onions
5 lbs. Potatoes
3 lbs. Butter-nut Squash

FREDDIE'S extends to all, ''Best Wishes for a''Happy Thanksgiving Day

GROCERY DEPT
HOLIDAY SPECIALS

CANADA DRY 24 BOTTLES ASST Plus Deposit 1.19

RUM & BRANDY FRUIT CAKE Reg. $3.95 3 LBS 1.00

SCHRAFFTS CHOCOLATES Seconds 4 lbs. 1.89

OLIVES 10 OZ. JAR STUFFED 49¢

RITTERS TOMATO JUICE 32 oz. 4 FOR 1.00

PKG WALNUTS 45¢
PKG MIXED NUTS 39¢

LARGE NATIVE EGGS 2 DOZ 99

APPLES DELICIOUS 3 lbs. 29¢

GALLONS CIDER 69¢

BOND TURKEY BREAD 2 for 25¢

REMINDERS
Cranberries
Sugar
Butter
Cranberry Sauce
Dates
Raisins
Coffee
Marachino Cherries
Mincemeat
Mayonnaise
Fresh Pies
Sweet Potatoes
Margarine
Canned Pumpkin
Canned Squash
Turkey Stuffing
Pickles
Bell's Seasoning

FREE!! KNICK KNACK ON $10.00 ORDER OR OVER FREE DELIVERY THURS-FRI.-SAT.

SPECIAL LARGE HEADS LETTUCE 10¢

Phone Orders Accepted On $5 Orders Or Over hurs. Fri. Sat.

Freddie'S SUPER·MARKET
2297 MAIN ST., TEWKSBURY — TEL. OL 8-8363

WANTED

State Police attached to the Norfolk County District Attorney's office and the Randolph Police Department are looking for an individual who preys on unsuspecting housewives. This individual might first call a house by phone as if he were conducting a survey. If a woman answers he attempts to find out if anyone else is at home. If he finds out the woman is alone he will then make a personal call at the home and make a forcible entry. A Randolph housewife was assaulted and robbed by this individual.

The man is described as a white male, 5' 10'' to 6' tall, 190 to 200 pounds in weight, has dark hair, a dark complexion, a heavy beard but is clean shaven, has clear skin and no known scars or other identifying marks. He is soft spoken, well mannered, wears a pork pie hat, a light car coat, a maroon sport shirt with no tie. He is possibly driving a 1955 or 56 Mercury two door, color fire engine red bottom with light top, registration unknown.

This individual might also be responsible for similar crimes in Haverhill, Brighton, Bedford, and Lawrence.

It would be very helpful if the general public were notified regarding this subject's modus operandi.

If anyone has information which might be pertinent to this matter it would be greatly appreciated if they would contact either State Police Det. Lt. William Delay of the Norfolk County District Attorney's office or Chief Patrick McDonnell of the Randolph Police Department.

Mrs. Warren Dawe, 112 Butters Row, Wilmington, is shown above with ''Donnie'', official poster boy for the Massachusetts drive for Retarded Children.

THE OTHER DAY

A friend was talking about the past history of Thanksgiving Day, and it is interesting to review how it came to be celebrated annually in all the States and Canada only in recent years.

It is well known that the earliest harvest Thanksgiving in North America was held by Pilgrim Fathers in 1621, and that thereafter it was repeated in various years, but it was not an annual affair. In fact 155 years later it had not yet become a yearly celebration. During the Revolution the Continental Congress recommended days of Thanksgiving and again after the treaty of 1783 which officially ended the Revolution, the Congress suggested that a day of Thanksgiving be offered for peace.

Thereafter Thanksgiving Days were sporadic and local in nature until another 74 years went by. Then in 1863, 242 years after the first Thanksgiving day, the fourth Thursday of November was set aside for giving Thanks, and each year since then it has been set aside by proclamation of the President and the Governors of the states as a legal holiday. In Canada Thanksgiving Day is celebrated on the second Monday in October.

It is a day for all of us to count our blessings, and surprise ourselves with the length of the list. All year long we strive to be on your list, and again promise that we shall continue to do so.

CHRYSLER - PLYMOUTH
IMPERIAL - FIAT
INTERNATIONAL

D.A.V. TO SPONSOR XMAS PARTY AT NORTH READING SANITARIUM

Arrangements are being made for a Xmas party to be held at No. Reading Sanitarium under the auspices of the Fourth District Council D.A.V. of which Chapter 106 is a member of.

All members who are free on Monday evening, December 14 from 7 to 9 p.m. should contact the Chapter and signify their intentions to attend.

FOR TRANSPORTATION
CALL
RALPH'S TAXI
SHOPPING CONVENIENCE
WORK SCHOOL
OL8-3604 -- WILMINGTON

LEGION NOTES

A meeting of Post 136 was held last Thursday evening, November 19, at the Post Headquarters. Attendance was very good, but the Commander would like to see more Legionaires having an interest in their Post. It is your Post and it will be only as good as you make it.

At this meeting, plans were made to have a joint Christmas party with the Auxiliary, which will take place on our Social night, December 12th. Details to follow later on this affair.

There will also be a Christmas party for the children of Legion members. The date of this affair will be announced later, so keep in touch with your Legion activities through this newspaper.

The monthly Whist Party will be held next Monday, November 30th at 8 p.m. in the Legion Hall. We hope to see a large following. There are excellent prizes available for those lucky players, so we hope to see you all Monday night.

Meeting nights for members are the first and third Thursdays of every month. Next meeting will be December 3, at 8 p.m. in the Legion Hall.

We are still looking for MORE veterans to join our fine Post!!

OLD-FASHIONED BARN DANCE

On Friday, November 27, at 8 p.m., an Old Fashioned Barn Dance will be held at Villanova Hall.

This dance will feature square and modern dancing.

St. Thomas' Parish will play hosts to an out-of-town parish Chi Rho Group of 50, aged 18 to 21.

This is a good opportunity for school children in this

Dungarees and slacks are permissable at this affair.

ST. THOMAS WEEKLY MENU

On December 1, the menu for the luncheon held at Villanova Hall by the women of St. Thomas parish, will consist of Meat Cakes and Spaghetti.

These luncheons are held every Tuesday from 11:30 a.m. until 1:30 p.m., to give the public opportunity to join them, and so the business people in this area may enjoy a home cooked meal.

CLARK STREET RR CROSSING HEARING

There will be a hearing of the DPU on the Railroad crossing at Clark Street December 8 1959. Police Chief Paul Lynch will request a traffic count prior to the hearing.

USED TIRES --- $4.95
ZEREX
PRESTONE
$2.39 GALLON
Cash and Carry
NEW RECAPS as low as $8.95
with recappable casing
DON'T WAIT
Have your car winterized before it's too late.
Open daily 6 a.m. to 10 p.m.-Sundays 7 a.m. to 10 p.m.
LUCKY WINNING NUMBERS
1st 089025. 2nd 089898
3rd 087355
RICH & SON, Inc.
INDEPENDENT SUPER - SERVICE STATION
Junction Routes 38 and 129
Tel. OLiver 8-2332

BULK RATE
U. S. POSTAGE
PAID
Permit No. 6
Wilmington, Mass.

THE OLDEST NEWSPAPER IN WILMINGTON

THE WILMINGTON CRUSADER

NO. 48 VOLUME 22 WILMINGTON, MASS. WEDNESDAY DECEMBER 2,1959

Phil Kavanaugh being presented the Wilmington D.A.V. Chapter 106 award for the most valuable player of the Wilmington-Tewksbury game by Commander William Lynch.
(W.C. Photo by Don Hentschel)

ANNIVERSARY MASS

An anniversary Mass will be held this Saturday, December 5 at 8 a.m. for the C.D.A. of Villanova, St. Thomas Church.

D.A.V. MEETING

A regular meeting of the D.A.V. Chapter 106 will be held tonite, (December 2) at their headquarters at 8 p.m.

All members are urged to attend for preparation of the forthcoming Hospital Day.

ANNUAL RALLY HELD AT HIGH SCHOOL

On Wednesday night, November 25, the annual Wilmington-Tewksbury Rally was held. The rally began in the high school parking lot. The band led a spirited group of students from the parking lot, down Church Street to Adams Street, down Middlesex Avenue, around the Common and back to the high school for the burning of the Tewksbury dummy.

The students who turned out for the event displayed strong voices and forceful determination to cheer the team to victory. Speeches were made by the three coaches, Mr. Bellisimo, Mr. Richie, and Mr. Keady, and by Mr. Cushing, Miss McCarthy and Mr. Collins. Students heard from were: Capt Ed Palino, Tom Del Visco, Warner Allan, Phil Komenchuck, Joe Revilaqua, Bob Anderson, Phil Kavanaugh, Ernie Moeglin, John McCabe, and head cheerleaders, Carol Randall and Annette Visconti.

The players took part in cheers around the burning dummy and carried this fighting spirit into the game on Thursday.

Bill Ezinicki, former Bruins and Canadians hockey star, pictured above, joins the Hillview Country Club pro staff.

Colorful Bill Ezinicki has accepted the post of associate professional at Hillview Country Club.

The announcement was made today by Hillview General Manager Dick Connolly, who said Ezinicki assumed his new duties on December 1st. Connolly also said the popular Steve Kay, in his third season at the Club, will remain as head professional.

Ezinicki, according to Connolly, will represent the reconditioned 18-hole layout on the PGA winter tour as well as the NEPGA events and open tournaments during the summer.

"Bill's first major tourney as Hillview associate pro will be the Los Angeles Open, January 8-11," Connolly said.

Ezinicki, 35, is one of New England's finest players. A two-time winner of the NEPGA championship (1956, 1958), Ezzie currently holds the Rhode Island Open title. He also tied for first place in the Massachusetts Open tourney this past season, but lost the crown in a playoff to George Kinsman.

Other titles won by Ezinicki were the 1958 New Hampshire and Rhode Island Opens. Bill last year was awarded the Eugene F. (Skip) Wogan Memorial Trophy, emblematic of the NEPGA's outstanding professional.

The power-hitting Woburn, Mass., resident is a former National Hockey League star, who played for the Toronto Maple Leafs, New York Rangers and Boston Bruins between 1946 and 1953.

A native of Winnipeg, Manitoba, Ezinicki jumped into golfing prominence as an amateur in 1947. He was runnerup to Frank S. Stranahan in the Canadian amateur championship. He turned pro in 1948 and worked for Kay, his close friend, at Sharon Springs, N.Y. for two years.

Ezinicki moves to his new post from Unicorn Golf and Country Club, Stoneham, Mass., where he served the past three years.

LOCAL MAN SUFFERS BACK INJURY

Leo Berrett of Warren Road is a patient at St. John's Hospital where he was taken on November 28.

Mr. Berrett, a part-time photographer for Loring Studio is being troubled by a painful back condition.

It is sincere hoped that

It is sincerely hoped that he will be 'snapping' back very soon now.

SHOP Weinberg's OF WILMINGTON FIRST

THE XMAS GIFT STORE FOR ALL THE FAMILY
AT DOWN TO EARTH PRICES — —

FAMOUS NAME BRANDS IN ALL DEPTS.
TIMEX WATCHES

.ARROW SHIRTS
. INTERWOVEN SOCKS
.JOCKEY UNDERWEAR
.ADAM HATS
.PIONEER BELTS
.CAMPUS SPORTSWEAR
.LEE SLACKS
.BUD UNDERWEAR
.MAINE GUIDE JACKETS
.BUXTON WALLETS
.BAUER ICE SKATES
.HYDE ICE SKATES

.SHIP & SHORE BLOUSES
.IRONWEAR NYLONS
.LAURA MAE BLOUSES
.FEATHERKNIT SWEATERS
.DAVIS JACKETS
.STARDUST LINGERIE
.BLUE SWAN LINGERIE
.HONEY BUG SLIPPERS
.GORDON NYLONS
.HALLMARK CARDS
.BENMONT WRAPPINGS
.CORO JEWELRY

'GIFT BOXED FREE'
LAY AWAY A GIFT A DAY TILL XMAS

OPEN EVENINGS TILL 9

Weinberg's OF WILMINGTON

AMPLE PARKING

DRUGS and SUNDRIES
COSMETICS • FIRST AID NEEDS

Rx

SILVER LAKE PHARMACY
98 MAIN ST.
WILMINGTON

THE FRIENDLIEST DRUG STORE IN THE WORLD
WE TRY TO PLEASE EVERYBODY!
call
OL 8-4617

LOUIS HAILSON

THE OLDEST NEWSPAPER IN WILMINGTON
THE WILMINGTON CRUSADER

P.O. BOX #506
GARDNER PROFESSIONAL BUILDING
281 MAIN STREET, WILMINGTON, MASS.
OLIVER 8-3868
Henry Filippone - Publisher
REading 2-4519
Mrs. Ruth Boudreau OL8-2239

THANK YOU for letting us come into your homes. This paper comes to you with the compliments of our advertisers whose products we invite you to consider.

This paper will attempt to provide a complete coverage of news, activities of all organizations, police and fire logs, schools and church functions.

We will welcome any suggestions that you, the reader, may have to offer.

Any news items you desire to have printed of any social or civic affairs may be sent to Mrs. Betty Downs, Ayotte Street, OL8-2907 or Ed Sullivan, OL8-4470 or by contacting the CRUSADER officer at the Professional Building, OL8-3868.

Once Again, thank you for your faith in the WILMINGTON CRUSADER.

One duty that seems to bring a smile to the faces of Officers Charles Dolan and Don Mercier is that of washing the police cruisor.

A. MONTI
LETTERING AND MEMORIALS

A. MONTI
GRANITE CO
Wholesale Manufacturers of Monuments

Factory Representative
Ralph E. Block
21 North St.,
No. Wilmington
OL8-3642

NEWEST IN HEATING! HOLDS COSTS DOWN!
Automatic Personal Care
with Mobilheat
FUEL OIL
Mobil
THE FITZGERALD FUEL CO.
287 Main St., WILMINGTON OL 8-3383

GRASSROOTS OPINION

..... "The bitter and prolonged steel strike may do far more damage to both business and labor in the long run than is evidenced even in the astronomical losses in earnings and wages.

"Freedom calls for a high degree of responsibility on the part of citizens. Free bargaining cannot exist without a high degree of responsibility on the part of labor and management. If this freedom continues to be abused it is in danger of being lost."

..... "Our government is strong only because it is built upon freedom. Our nation has flourished because individual initiative has been encouraged. There is great power in Washington because our country prospers through a free enterprise system.

"The government counts on a solid, productive people for strength. When the people are corrupted to believe their salvation springs from the government, both the people and the state will perish."

..... "Government spending is meeting with a crying public demand for decreased spending as well as taxes. In fact, everything that has any tendency toward increasing the cost to the American consumer is meeting with public indignation.

"The government should find a way to direct a greater portion of the take-home pay of the working man into more channels of trade, instead of increasing his costs and making it harder for him to find enough left to meet the needs of his household."

..... "Even though Uncle Sam and his associates, the Congress of the United States, impose severe barriers, the American people are saving money and are practicing the virtues of thrift.

"Thrift is a worthy practice. It should be more widely practiced."

Before and after. Top photo shows Lowell St. 17 months ago and bottom shot gives you an idea of the amount of fill used to bring new route 129 to its present level.

NO DRINKS FOR DRIVERS!

Registrar Riley says, "The holiday party season for 1959 is here. Last year during the holiday party season many people were killed and injured in highway traffic accidents.

"More than half of the people killed were driving home after a party.

"Help your enforcement officials to prevent accidents during this holiday season.

"Protect your guests. Make this your holiday party rule, 'No Drinks for Drivers!'"

WILMINGTON WHISPERS

(The Whisperer)

That popular Walter Geswell has just returned to work after being in St. John's Hospital for an operation. Welcome back Gessie.

Who's that handsome man about town, who looks pretty sharp in his Caddie convertible? We understand he's now wrestling in the Boston Arena under the name of MR. CLEAN.

We see Chuck Rounds home on Thanksgiving vacation working hard around their beautiful estate.

Understand Al Shay, local hunter of Park Street is working hard at bagging a deer, 'Good Luck Al.'

We hear from Santa that he will be sporting a new outfit this year, new boots and all!

From all reports the youngfry had a wonderful time at the St. Thomas dance, held at Villanova Hall.

We see George Wilson of Marie Drive is now in the trucking business. Best of luck George and Lillian on your new venture.

So sorry to hear Donna Dupuis of Sudbury Street lost her year old colt.

Congratulations to Mrs. Helen Bryant and Mrs. Norma Bowser for the wonderful job they are doing with the intermediate Girl Scouts.

If you meet Pat Ring around town, you'd better plan on spending about an hour with him, because he has some bragging to do. He went a hunting--up in Columbia Falls, Me. and came back with a 10 point deer 206 lbs. standing, which he got at 9:15 a.m.

He was accompanied by Ed and Fred Ward, father and son, of Wilmington on the two day hunt.

Unconfirmed reports are that on route to the hunting grounds, Pat vowed that he would bag his deer by shooting it in the left ear. That's right folks, that is exactly how Pat got him!

"Prices have been going up for nearly two and a half centuries. But there's a catch. While it took 200 years for prices to double - up to a quarter-century ago - they have doubled again in the past 25 years."

FLYING A SERVICE

"How many, sir . . . er . . . madam er . . . YOO-HOO! Anybody there?"

OL 8-8354
MAIN ST. WILMINGTON

ALAN E. FENTON
MARILYN FENTON
OLiver 8-3913

A. M. FENTON
Real Estate Co.

MORTGAGES
OLiver 8-3221
APPRAISALS

585 Main St. - Wilmington, Mass.

LUCCI'S SUPER MARKET

THE FRIENDLY STORE THAT SAVES YOU MORE!

211 LOWELL ST. WILMINGTON · NEXT TO AVCO · WHERE QUALITY COMES FIRST

PORK LOINS

EXTRA LEAN WHOLE lb 49¢

SMOKED SHOULDERS

CHAMBERLAIN EXTRA LEAN

29¢ lb

BOILED HAM

MACHINE SLICED

89¢ lb

U.S. CHOICE HEAVY STEER TOP ROUND BOTTOM RUMP

OVEN ROASTS

lb 79¢

MAXWELL INST COFFEE 6 oz jar 95¢

WELCH'S TOMATOE JUICE
CAL. TOP PEACHES #2½
RED RIPE TOMATOES #2½
CORNED BEEF HASH
4 — $1.00

JESSICA STRAW. & RASP. JAM
B&M BEANS
4 — 89¢

COTTS PANCAKE SYRUP reg 31¢ 19¢

BIRDSEYE PIES
BEEF
CHICKEN
TURKEY
5 / $1.

B. S. DINNERS
BEEF
CHICKEN
TURKEY
2 / 89¢

PEAS
FRENCH FRIES 10¢ PKG

U.S. HEAVY STEER

RUMP STEAK

lb 99¢

BLITZ WINNERS

A large number of patrons played Blitz at St.Dorothy's Hall, Tuesday evening, even with the most unusual rains and everyone enjoyed themselves at the game.

An 18-pound turkey, which was the special prize, was won by Miss McKenzie of Taplin Avenue. The monthly attendance prize went to Mrs. James Dawson of Glen Road and Miss Esther Riley won the door prize.

A large and attractive array of prizes were displayed for the winners of Blitz and the Penny Sale.

Every Tuesday evening throughout the year, these Blitz parties are run and all are invited to come and join the crowd.

Part of the unique XMAS display at the fire house being installed by the Firemens Association

Army Pvt. Ronald W. Blaisdell, son of Mrs. Clearca Imbriscio, 400 Park Avenue, Revere, Mass., completed eight weeks of advanced individual training November 21 at The Artillery and Missile Center, Fort Sill, Okla.

Blaisdell was trained in the duties of an Honest John rocket crewman.

He entered the Army last June and completed basic training at Fort Benning, Ga.

The 17-year old soldier, son of Jack A. Blaisdell, 1 Lowell St., Wilmington, attended Revere High School.

CONFESSIONS ON THURSDAY AT ST. THOMAS

Confessions in preparation for First Friday will be held at St.Thomas Church at 4 and 7:30 p.m. on Thursday.

WELCOME WAGON VISITATIONS

Recent visitations made by Welcome Wagon Hostess, Mrs. Mabel Ingram, include:

Mr. and Mrs. Joseph Bognore, 159 Shawsheen Ave., and their three children, who came here from Everett.

From Arlington, Mass. and Cedar Rapids, Iowa, Mr. and Mrs. Lloyd T. Eddy, and their son who now live at 15 Marion Street.

At 42 Dobson Street, Mr. and Mrs. Richard Orpen who formerly lived in Charlestown.

Mr. and Mrs. Wallace E. Cushing of 23 Miller Rd., and their daughter, who moved here from Somerville.

Here's the Place to Bring Car Troubles
ROAD SERVICE
ACCESSORIES
REPAIRS
Night Lubrication
WHEEL BALANCING
SMITTY'S
GULF SERVICE
137 MAIN ST.
NO. READING 4-8548

ANTONALLIS

Mr. and Mrs. Lawrence Antonallis of Eagle Rd., are proud to announce the arrival of their daughter, Linda Mary.

The newcomer was born at the Winchester Hospital on November 20.

Grandparent honors are bestowed upon Mr. and Mrs. Albert Cuoco of Dunton Rd. and Mr. and Mrs. Benjamin S. Antonallis of Newton.

BOY SCOUTING

North Wilmington Boy Scout Troop #60 met at the Canteen Monday night November 30, under the direction of Mr. Curtis, Mr. Miller, Mr. Platt and Mr. Ellis.

The scouts had classes in first aid, and artificial respiration. The meeting adjourned at 8:30 p.m.

The approach to new route 93 on Ballardvale St. by-passed these two homes, leaving them isolated, with a view of the ramp from their front room windows.

CONGREGATIONAL CHURCH NEWS

The Fireside Fellowship will have its worship and program, Sunday, December 6th, at the home of Rev. and Mrs. Sanders.

The East Branch will hold its annual Christmas Party Monday, December 7th in the Parish House, at 8 p.m. Each member is asked to bring a fifty cent gift for a child at Tewksbury Hospital. This may be a stuffed toy, doll, a rattle, or books. The age bracket is from 1 month to nine years old. The hostesses will be: Florence Oberg, Annie Moore, Connie Nowell, Evelyn Norton.

There will be a meeting of the Wilmington Council of Churches at the home of Rev. and Mrs. Sanders, Friday, December 11 at 8 p.m.

The North Branch will hold its monthly meeting Tuesday, December 8th. Please note the change of date. It will be an all day meeting held in the Parish House, beginning at 10 a.m. Members are asked to bring their handiwork and dessert luncheon will be served.

The Church School Christmas Parties will be held Sunday, December 13th. Lower School-Nursery through 4th grade-2-3:45 p.m. Upper School-5th through 8th grades 4 - 6 p.m. Each child is asked to bring a harmless gift, wrapped in white paper. Gifts will be sent to the Metropolitan State Hospital for Children.

"We shall all have a good laugh at the State Department's expense and they'll have another new embassy at our expense."

CHURCH OF GOOD SHEPHERD

Week of December 6

SUNDAY

8 a.m. Holy Communion
9 a.m. Holy Communion & Church School Nursery-Grade 5
10:30 a.m. Holy Communion & Church School Nursery-Grade 5
6 p.m. Senior YPF
6:30 p.m. Coffee Hour and Advent Lecture-Mr. Ben Zion, speaker.

MONDAY

10 a.m. Church School
2:15 p.m. Church School
3:15 p.m. Church School
8 p.m. Circle 4 at home of Mrs Carrier, Parker Dr., No. Reading.
8 p.m. Circle 1 at home of Mrs Fancher, 11 Vista Ave., Reading
8 p.m. Counseling Committee

TUESDAY

7 p.m. Order of Sir Galahad

WEDNESDAY

2 p.m. Golden Age Club
2:30 p.m. Girl Scouts
8 p.m. Circle 6 at home of Mrs Van de Veere, 38 Salem St., Reading.
8 p.m. Circle 5 at home of Mrs DeVito, 24 Ash Hill Rd., Reading
8 p.m. Circle 2 at home of Mrs Lefavour, 283 Haverhill St., No. Reading.

THURSDAY

6:30 p.m. Men & Boys Choir

FRIDAY

2:30 p.m. Girls Friendly Society
7 p.m. Women & Girls Choir
7:45 p.m. Women's Service League-Christmas program meeting
8 p.m. Commission for Christian Education

SATURDAY

10 a.m. Boys choir

LOOKING FOR A HOME TO BUY? CHECK THE FOLLOWING

WILMINGTON

CAPE-4 Rm. with expansion attic-FHA Heat. Modern throughout. Priced for quick sale at $15,000.00. Owner transferred.

CAPE-4 Rm. with exp. attic-Heat FHW Cab. Kitchen - Excellent location Priced at $14,200.00

RANCH-5 Rm. - 3 Bdrm. FHW Heat - Modern Cab. Kitchen - Fireplace - Patio - Breezeway and Garage - Best location Priced at $18,300.00.

COLONIAL-8 Rms. 1½ Baths - FHW Heat-4 fireplaces - 2 Car Garage - 8 Acres. A very comfortable old Colonial. Low price for sale at $16,400.00

GARRISON-7 Rms. 4 Bdrms. FHW Heat. 1½ Baths Fireplace - Patio - Modern throughout. Priced right at $18,500.00.

NO. READING

CAPE-Full Dormer - 7 Rms. 1½ Baths. FHW Heat. Modern throughout. Asking $16,900.00

CAPE-7 Rms. 1½ Baths - FHW Heat-Fireplaced L.R. 20 x 12 - 4 Extra Lge. Bdrms. Family size Mod. Kitchen - Owner transferred. Asking $18,700.00

RANCH-4 Rm. with Garage - Modern throughout 3 Acres land. Beautifully landscaped. A dream home for the young couple. Asking $15,500.00.

RANCH-5½ Rms. - 3 Bdrm. FHW Heat. Beautiful setting. Located by Country Club. Excellent value at $18,500.00.

GARRISON-6 Rm. - 3 Bdrm. 1½ Baths. 3½ yrs. old in excellent condition throughout. Best Location. Must see it. Asking $18,700.00

MANY OTHERS
List your HOME with us for QUICK ACTION

SUBURBAN REALTY and INVESTMENT ASSOCIATION
213 MAIN ST. NO. READING CALL (OLiver 8-4470 / NO. Reading 4-2141)

NOW!! A NEW HOME HEATING OIL !

Since 1927
LOUIE'S
"None Finer"
Fuel Oil

"Serving in a personal way"

SO GOOD --
IT BURNS CLEANER --
-- HOTTER

LESS CARBON --
-- NO SLUDGE

NO CLOGGED OIL LINES
-- OR NOZZLES

Since 1927
LOUIE'S
"None Finer"
Fuel Oil

"Serving in a personal way"

We will SHOW you

You are protected by trained licensed servicemen who are on call 24 hours. A large inventory of all types of high quality burner parts, both in their service truck and at our plant. Our personnel attend manufacturers service school in addition to industry sponsored courses to enable them to service you with the latest methods.

VALUE

QUALITY and SERVICE

DO NOT SIGN COSTLY CONTRACTS

-Until you have given us an opportunity to explain our outstanding service program. Our records show that on the average our customers spend only $7.50 per year for maintenance of their equipment which includes our famous 15 point heating system clean out and check up.

Round the clock deliveries if needed, always on schedule Our large RADIO CONTROLLED delivery fleet is at your service. Weather will not stop our MODERN equipment. You will be served by trained courteous personnel especially schooled in the petroleum business. Metered service - no guess work. You get every drop you pay for.

you can always depend on

LOUIE'S

HOME HEATING OIL — WHEN YOU NEED IT...

TAILOR MADE FOR YOU

Louie's None Finer Fuel Oils are constantly being tested to rigid specifications for quality control. You can count on every tankful that is delivered to your home to contain the same high standard quality - when you use Louie's None Finer Fuel Oils.

First choice

FOR TRUE HEATING ECONOMY

BURNS CLEAN • QUIETLY • EFFICIENTLY

Also, we have, for your convenience BUDGETS, the easy modern way to pay for your home heating. AUTOMATIC DELIVERY - You never have to call for your oil. COMPLETE INSTALLATION of new systems. MODERNIZATION of existing systems. ADDITIONAL RADIATION in basements or added rooms. We install and service forced warm air, forced hot water, or steam.

Since 1927
LOUIE'S
"None Finer"
Fuel Oil

OVER 30 YEARS OF CONTINUOUS SERVICE-

MAY WE SERVE YOU DURING THE COMING SEASON?

324 Main St. Wilmington, Mass

BRowning 2-9533 OLiver 8-4700

OPERATION TOYLIFT: On Sunday, November 29, the Lions of Wilmington with the assistance of many women, transported several youngsters from the Tewksbury Hospital to the Logan Airport. The children were among a group of 1000 who awaited and witnessed the landing of Santa. Many of the gifts that Santa made available will be placed under the Hospital tree to be opened on Christmas Day. The youngsters were also entertained by the individuals that provided the transportation. All in all, the day proved to be very worthwhile for everyone concerned. Thanks to the following: Webb Hall, Mr. and Mrs. Ernie Graham, Mr. and Mrs. Joseph App, Mr. and Mrs. James Farrell, Mr. and Mrs. Bill Tanner, Frank Hagerty, Judey MacMelville and Jane MacMelville.

SECOND ADVISORY MEETING: It will be held on Wednesday, December 2. Arrangements have been completed and Deputy District Governor John McGrath has promised it to be an outstanding evening for the work in Lionism. The place will b the Hillview Country Club on North Street in North Reading.

ZONE SOCIAL: A Zone Social is being planned by the Lions of Woburn, Burlington, Billerica and Wilmington. It is ladies night for the wives of all the Lions. Music by Jack Hennessey for dancing and plenty of food for all. The Committee Chairman for Wilmington is Renee LaRivee.

EXECUTIVE BOARD MEETING: The December Executive Board Meeting will be held on December 9 in the home of Tony DeLuca at 8 p.m.

CHRISTMAS WREATHS: The Christmas Wreaths will be arriving very shortly and it is not too early to place an order. They will be placed on sale on December 11 and 12 in the Wilmington Square area and near the DeMoulas Market. A beautiful wreath will be available for the low price of $1.25. You may call and place an order, if you wish. The following men are on the Committee: Ernie Graham, Chairman-OL8-3434; James Farrell-OL8-4727; Erwin Hanke-OL8-3511; John Lucci-OL8-4232. Do not hesitate to call any other Lion, if you so desire. The wreath that you will receive will be of excellent quality and at the same time, you will be helping the Lions in their activities.

BLITZ PARTY ON TUESDAY

The regular weekly Blitz party sponsored by members of St.Dorothy's Parish will be conducted on Tuesday evening at the parish hall on Main St.

Many fine prizes will be awarded the lucky winners and refreshments will be served.

Following the Blitz, a Penny Sale will be held.

HOLLY BALL COMING UP

On Saturday, December 12, members of St.Thomas will conduct their Holly Ball. Get your tickets this week. These may be obtained from any priest or from the mothers of the Altar boys.

A most enjoyable evening is being planned for all who are on hand to join in.

LOCKHEED CORPORATION OFFERS LEADERSHIP FUND

Looking for a career in the air-space industry? Perhaps Lockheed can help you.

The Lockheed Leadership Fund is offering 15 four-year scholarships to qualified high school seniors, starting next fall in colleges and universities throughout the nation.

The scholarships include free college tuition and $500 a year for basic expenses. Ten of them are in engineering; five are in business and science. Successful candidates must pursue courses related to the air-space industry, a very broad field covering almost every branch of the physical sciences and the whole gamut of business administration.

How do you apply? You should write to the school of your choice, asking for application forms. Deadlines vary, but most schools require applications to be returned by February 1.

What are the requirements? The colleges and universities that administer the scholarships make the selection. In general, they judge applicants on the basis of leadership potential as evidenced by school grades and participation in school and community activities.

Check with the Guidance office for a listing of colleges where the scholarships are available, along with more detailed information about the program.

But don't delay. The Lockheed scholarships are highly coveted, and competition is keen. But each year 15 students win them. This year one of them could be you.

Opening day at the North Wilmington Pharmacy brought the women out galore. Some men were also present---as the top picture shows.

Medicine Chest Savings

NORTH WILMINGTON PHARMACY

FOUNTAIN SPECIALS

380 MIDDLESEX AVENUE

NEXT TO NORTH WILMINGTON POST OFFICE

Protect your baby from the winter months ahead

DONT FORGET THEIR VITAMINS

PRESCRIPTIONS

COSMETICS

TOYS

FOUNTAIN SERVICE

LUNCHEONETTE

EXCLUSIVE AGENTS FOR FANNY FARMER CHOCOLATES

DRUGS AND SUNDRIES

COSMETICS · FIRST AID NEEDS

free delivery service

Harry Sandler Registered Pharmacist

SAVE MONEY

ON

MALT BEVERAGES

COLONIAL BEER

24-PACK, 12 OZ. CANS

2.89

WHY PAY MORE??

SHAMROCK DRIVE-IN

ROUTE 38 NEXT TO WILMINGTON PLAZA OL8-8081

PARK-IN- PEACE NEVER CLOSED TILL 11 P.M. DAILY

WINE

PORT, SHERRY, MUSCATEL-----PINKIE-HI

20% ALCOHOL PURE CALIFORNIA

2.99 GALLON

100—PROOF

WHISKEY

BOURBON FALLS ---- STR. BOURBON WHISKEY

(4.99 QUART)

3.99 FIFTH

EGG NOG

OLD NEW ENGLAND (BRANDY, RUM, WHISKEY)

30 PROOF

2.49 FIFTH

WHISKEY

37½% STRAIGHT WHISKEY----6 YEARS OLD---PINKIE

99 PROOF

3.29 FIFTH

CANADIAN

WHISKEY

IMPORTED ----- OLDE DOMINION

86.8 PROOF

4.69 FIFTH

WINE

PIRRONE PURE CALIFORNIA----20% ALCOHOL

RUBY PORT--MOSCATEL

FULL QUART .99

WHISKEY

51% STRAIGHT WHISKEY----6 YEARS OLD----PRIVATE STOCK

86 PROOF

7.77 1/2 GAL.

CHAMPAGNE

CHATEAU du CHEVALIER----NEW YORK STATE

PINK--REG.--
SPARKLING BURGUNDY

1.99 FIFTH

SHAMROCK DRIVE-IN

190 MAIN ST. WILMINGTON

TEACH YOUR DOLLAR

COUNTING PENNIES?

FOOD-SHOP HERE

and count on low food prices every day

GENUINE SPRING
LAMB LEGS (OVEN READY LAMB-LEGS 69¢ LB.) LB **59¢**

FRESH MEATY
VEAL LEGS LB **39¢**

VEAL CHOPS LB **69¢**

PORK ROAST FULL RIB HALF LB **35¢**

FRESH or CORNED
SPARE RIBS SMALL TENDER LB **39¢**

FRESH PORK
SHOULDERS LB. **29¢**

HORMEL'S THICK SLICED
BACON NONE BETTER **2** LBS. **89¢**

SUGAR CURED
BACON LB **39¢**

SAUSAGES PORK or TOMATO LB. **49¢**

LEAN
GROUND BEEF 2 LBS. **99¢**

U.S. #1-
POTATOES
50#BAG. **$1.29**

X-TRA FANCY
TANGERINES
DOZ. **39¢**

DAISY HAMS LB. **59¢**

CANNED
HAMS X-TRA LEAN **3** LB. CAN **2.49**

COLONIAL PICNIC
HAMS **4** # CAN **1.99**

IMPORTED SLICED
BOILED HAM X-TRA LEAN LB. **89¢**

BOLOGNA BY THE PIECE LB. **39¢**

HAM LOAF LB. **49¢**

LIVERWURST BY THE PIECE LB. **49¢**

SAUSAGE ROLLS LB. **29¢**

DeMoulas

SUPER MARKET

240 MAIN STREET,
WILMINGTON, MASS., Route 38

TO HAVE MORE CENTS

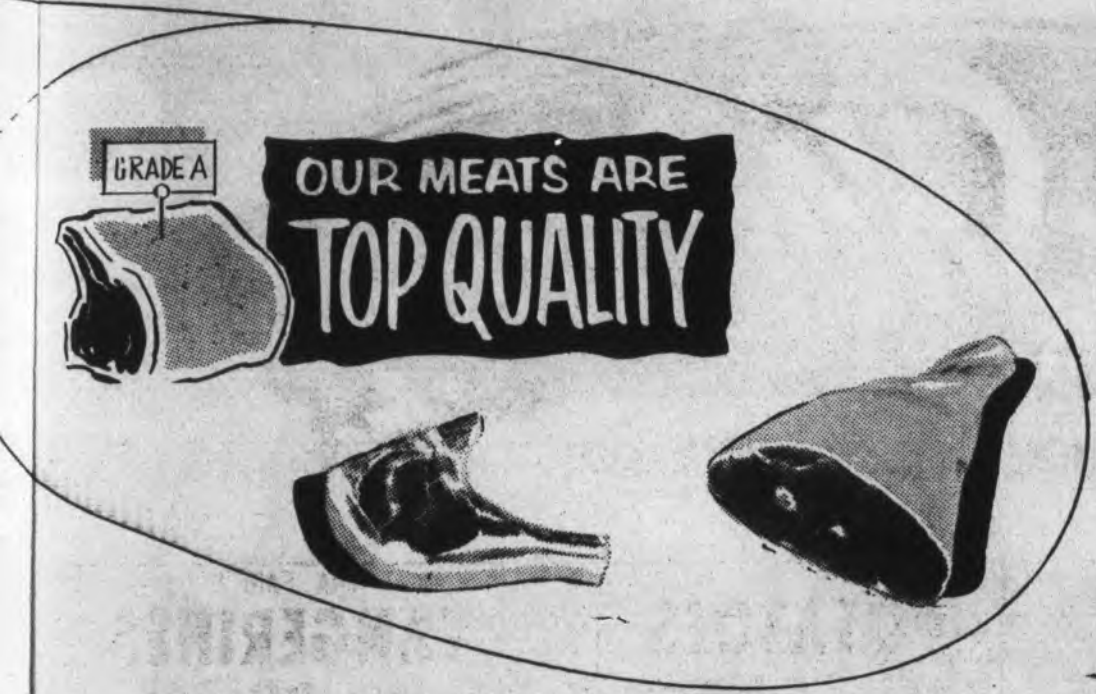

240 MAIN ST., WILMINGTON, ROUTE 38
WILMINGTON PLAZA SHOPPING CENTER

— PARKING FOR 1000 CARS —

CHICKEN RICE - CHICKEN NOODLE **CAMPBELLS SOUPS**		6 FOR 99¢
FRIEND'S **PORK & BEANS**	28-OZ CANS	3 FOR 79¢
SNIDER'S **CATSUP**		4 LARGE BOT. 59¢
PINE CONE **TOMATOES**	LG. CANS	5 FOR 49¢
HUNT'S **TOMATO PASTE**		6 FOR 49¢
GLORIA **ITALIAN TOMATOES**	35-OZ CANS	3 FOR 79¢
DOXIE **CLAM CHOWDER**	LG. CANS	3 FOR 59¢
GEISHA **CRAB MEAT**	6½-OZ CANS	69¢
BENNET'S **MAYONAISE**		PT. 29¢
JIF **PEANUT BUTTER**	18-OZ. JAR	59¢
JIFFY **CAKE MIXES**	WHITE- CHOC. YELLOW SPICE	5 PKG. 49¢
PANCAKE SYRUP	TIP-24-OZ. TOP-JAR-	39¢
DUFF'S **PANCAKE MIXES**	BUCKWHEAT BUTTERMILK GINGER-BREAD BLUEBERRY	5 FOR 49¢
SUNRISE CLEANSER	KING SIZE	3 FOR 29¢
GOLDEN COOKIES		2 PKG. 49¢
HERSHEY or NESTLE'S **CHOCOLATE BARS**	KING SIZE	39¢
DANDY **OLEO**		3 LBS FOR 49¢
BOSCO	10¢ OFF REG. PRICE	LG. 24-OZ. 49¢

SAVE on frozen food!

ORANGE JUICE		3 6-OZ. CANS 59¢
ICE CREAM	ALL FLAVORS	1/2 GAL. 59¢
STRAWBERRIES	1-LB CARTON	25¢
MORTON'S PIES	CHICKEN TURKEY BEEF	5 FOR 99¢
SCALLOPS	BOSTON BONNIE	7-OZ. PKG. 39¢
FISH STIX	BOSTON BONNIE	2 PKG 49¢
BELLA **PIZZA**	FAMILY SIZE	39¢
FRENCH FRIES		1-LB PKGS. 2 FOR 39¢

BROCCOLI SPEARS
CAULIFLOWER
LIMA BEANS
3 PKGS 49¢

PECAN PIE REG. 89¢ SALE PRICE **69¢**

GREEN BEANS
WAX BEANS
CUT CORN
FRENCH BEANS
MIXED VEGETABLES
PEAS
7 FOR 1$

The women pictured above shopping at DeMoulas' Supermarket at the Wilmington Plaza will be presented a gift certificate worth a $5.00 grocery order, upon proper identification, by the DeMoulas' Supermarket this week end.

Mrs. Helen Hynes, 28 Shawsheen St., Tewksbury.

Mrs. Rita O'Hara, 4 South St., Wilmington.

Mrs. Mildred Dargan, 57 3rd St., North Andover.

Mrs. Gummerson, 42 Lawrence St., Medford, Mass.

SANTA is COMING to WILMINGTON PLAZA

by HELICOPTER SATURDAY DEC. 5th 11:30 A.M.

Hey Kids!

What A Thrill to See SANTA!

Tewksbury- 12 1959 annual grid classic -Wilmington 12

Shown above presenting a trophy for the outstanding player on the gridiron for Tewksbury High School is Past Commander Harold Patten, Tewksbury American Legion to 'Doc' Guthrie, Tewksbury High School while shown looking on is Coach William O'Connell.

Wilmington D.A.V. Chapter #106 Commander William Lynch is presenting the annual D.A.V. trophy award to the outstanding gridder of the Thanksgiving Day Game to Philip Kavanaugh, while Coach Fred Bellissimo is standing by.

Co-Capt. H. Mahoney
Co-Capt. R. Weddleton

J. Ford	B. Woodbury
E. DelTorto	R. Dow
J. Pennino	J. Kelley
'Doc' Guthrie	D. Hazel
R. Matson	R. Carroll
S. Defina	J. Solazzo
W. Burke	

Capt. E. Palino

J. Meads	J. Bevilacqua
E. Casey	B. Hastings
R. Anderson	M. DeLucia
D. Fuller	A. MacDonald
P. Ryan	J. McCabe
B. Boudreau	G. Phillips
T. DelVisco	P. Kavanaugh

SCOTTY'S DONUT Shop — FAMOUS for — FRENCH DONUTS TWISTS COFFEE ROLLS
WILMINGTON PLAZA

COMMONWEALTH OF MASSACHUSETTS LAND COURT

(SEAL) Case No. 30609 Misc. In Equity

To Dominic Foti of Medford, Trustee of F. & H. Realty Trust, Polcaro Bros., Inc., a duly existing corporation having an usual place of business in said Medford, Minor H. Haskell of Wilmington, Trustee of Harwood Realty Trust, all in the County of Middlesex and said Commonwealth; Concrete Pipe Corp., a duly existing corporation having an usual place of business in Dedham, in the County of Norfolk and said Commonwealth; and to all persons entitled to the benefit of the Soldiers' and Sailors' Civil Relief Act of 1940 as amended: Haymarket Co-operative Bank, a duly existing corporation having an usual place of business in Boston, in the County of Suffolk and said Commonwealth, claiming to be the holder of mortgage covering real property in said Wilmington, lots # 6,7,8,9,10,11, 12,13,15, said lots shown on a plan of land recorded in North Middlesex Registry of Deeds, Plan Book 89, Page 46, entitled ''Subdivision of land in Wilmington, Mass.'' owner of F. & H. Realty Trust, dated Jun 24, 1957, A. J. Canon, Surveyor and C. E. excepting therefrom lots numbered 6,7, 11,12, and 13, which lots have been partially released therefrom, given by Dominic Foti, Trustee of the F. & H. Realty Trust to the plaintiff by instrument dated November 1,1957 and recorded with Middlesex North District Registry of Deeds, Book 1386, Page 513, has filed with said court a bill in equity for authority to foreclose said mortgage in the manner following: by entry and possession and exercise of power of sale.

If you are entitled to the benefits of the Soldiers' and Sailors' Civil Relief Act of 1940 as amended and you object to such foreclosure you or your attorney should file a written appearance and answer in said court at Boston on or before the twenty-eighth day of December 1959, or you may be forever barred from claiming that such foreclosure is invalid under said act.

Witness, JOHN E. FENTON, Esquire, Judge of said Court this twenty-fourth day of November, 1959.

MARGARET M. O'DONNELL
Recorder.

In the matter of said bill, the plaintiff is hereby ordered to serve the foregoing notice by publishing the same once in the WILMINGTON CRUSADER a newspaper published in Wilmington in the County of Middlesex and said Commonwealth, at least twenty-one days before the said return day; and by mailing by registered mail (return receipts requested) not less than fourteen days before the return day to each defendant named in said bill; and by recording a copy of said notice prior to the return day fixed herein in the registry of deeds in which such mortgage is recorded.

MARGARET M. O'DONNELL
Recorder.

ST. DOROTHY'S CHURCH BAZAAR

The annual Bazaar conducted by the St.Dorothy's Parish is to be held this week on December 4th and 5th.

Mrs. William Tattersall is chairman of the affair, and her committee has worked long and hard to make this the best affair this year.

Remember, Santa will arrive Saturday afternoon to talk to all the children.

ED SULLIVAN

All Little League Officials, members of the Ladies' Auxiliary and Little League players were shocked to hear of the tragic death of Claude Helwig in the crash of a TWA cargo carrier at the Midway Airport in Chicago, Illinois last week. Claude was a Veteran of WW II and a senior pilot for TWA. His son, Michael, played for the Little League 'Indians' the season before last and he was considered to be the fastest runner in the league.

******

An under-dog, Wilmington football team, met a highly-rated Tewksbury team at Tewksbury last Thursday, Thanksgiving Day, with one of the largest and most enthusiastic crowds ever to witness this annual event. Tewksbury scored first and led 6 to 0 but the Wilmington gridders came from behind to tie and then go ahead with another touchdown. Tewksbury was held off until the final minutes of the game before they were able to tie the Wilmington team. As is evident from the score, both teams were lacking in the point-after kicking department. A point to be noted was that the Wilmington team took every advantage of the opportunities that came their way during the game.

******

The Wilmington Disabled American Veterans Association trophy award was presented to Philip Kavanaugh, a senior at Wilmington High School, at the victory dance which was held Thursday evening at the Tewksbury Town Hall. He was selected as the player on the Wilmington team for that day of play. D.A.V. Commander 'Bill' Lynch made the presentation.

******

The St.Dorothy CYO Girls Basketball Team, the '59 champs of the Lowell Denaery, held their first practice Monday evening at the Shawsheen School. Missing from the team this year, are, Co-captains Pat Leahy, now attending Lowell State Teachers College, and Ann Marie Sullivan, now attending the Stenotype Institute of Boston. Also missing are Nancy Aspell, Joan Walsh, Pat Sullivan and Virginia Dawson. However, with the addition of new comers, St.Dorothy is looking forward to another victorious season. Father David C. Tyrell, who was recently transferred to Westwood has been replaced by another CYO Director, Father Grosselyn.

The girls are planning their first dance to be held Friday evening, December 4th, at the Shawsheen School. Dress is optional; no dungarees are allowed. Dick Booth will be the disc jockey for the evening. Proceeds from the dance will be used to defray expenses which will be incurred during the coming season.

CONGRATULATIONS

Congratulations are in order for two Wilmington couples who celebrated wedding anniversaries this week.

Mr. and Mrs. Franklin Morrison of Cypress St., were married four years on November 24 and Mr. and Mrs. William Manning of Morse Ave., who celebrated their fifth anniversary on November 28.

''We tax largely profits. We don't tax industrial activity as such. So if you are trying to get profits down to zero, you are going to have to find some other way of finding federal revenue - if we are going to run this government''.

WILMINGTON-TEWKSBURY TIE, 12 - 12

Before a near capacity crowd, the Wilmington Wildcats held the Tewksbury team to a 12-12 tie. In the first period, Tewksbury's hopes looked very good. Wilmington's first chance came with an interception by Butch Boudreau followed by drives by DelVisco, Kavanaugh, and Boudreau. John McCabe followed through with the touchdown. The score read 6-6.

Early in the second period, Joe Bevilacqua revocered a fumble after the kick-off. Then John McCabe threw a pass to Al MacDonald for a good gain. Tom DelVisco then went over for the touchdown. The second period ended with Tewksbury on the WHS three-yard line. The score at the half was Wilmington 12, Tewksbury 6.

Tewksbury's try to tie the score in the third period proved unsuccessful. Wilmington tried desperately to increase the score with fine running by Kavanaugh and Del Visco and timely pass-catching by Al MacDonald. The game ended in a 12-12 tie. The Wilmington squad fought hard. The team had a great deal of spirit and enthusiasm which helped them in winning this moral victory.

VILLANOVA MENU

While you are busy out shopping for Christmas, why not stop at Villanova Hall for a quiet and inexpensive lunch?

The menu for Tuesday, December 8 will consist of an assortment of covered dishes, dessert and coffee.

The women of the parish, who conduct these weekly luncheons, invite the public to attend.

County
Real Estate Company
WILMINGTON, MASS.
OL 8-2012
THE CLARKS
99 CHURCH ST.

ANNUAL BAZAAR

Friday and Saturday, of this week, St.Dorothy's Hall will open its doors to the finest Annual Bazaar that was ever held. The tables will be loaded with gifts that may be used as Christmas presents.

Last Sunday evening, the Chairmen of the various tables met to complete plans, and all were very enthusiastic over the progress of the Bazaar.

There will be dolls and doll clothing and taffy apples, cakes and pastries, a stork table, Christmas ornaments, parcel post packages, wreaths and plants, China pieces, a country store, toys, hand-made articles, a table of men's gifts and both afternoons will feature a shoppers' lunch.

Supper will be served at 5 p.m.

There are books of 25 prizes for 50¢ being distributed and these prizes will be drawn at 9:30 Saturday evening. Anyone who has not purchased a book may procure them at Tattersall's Store, at the Rectory, or from any member of the committee.

If anyone wishes to donate any articles to the above tables, they will be appreciated by the ladies.

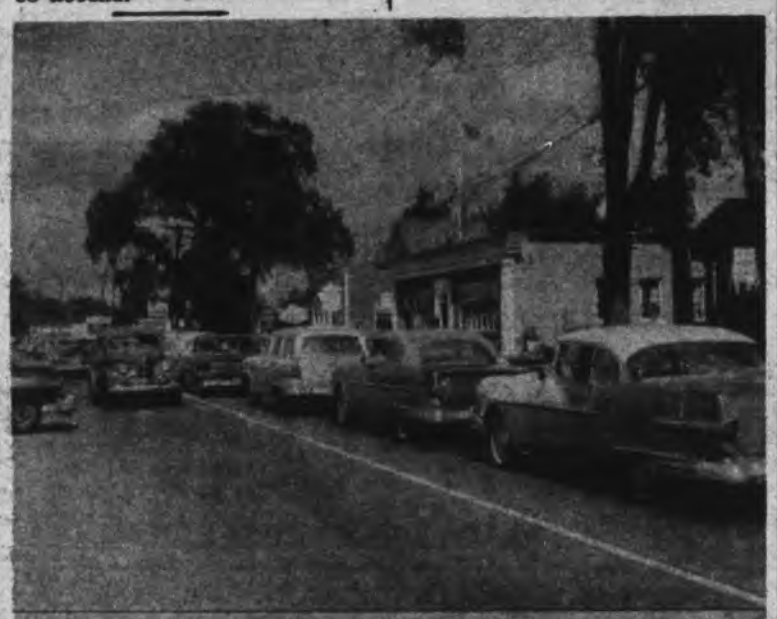

Traffic gets thick on a Friday noon along Main St. These photos taken at 12 o'clock noon show the snarled up traffic conditions through the square.

A GIFT FIT FOR A KING!
ONLY $12.95 F.T.I.
GOLDEN INGOT
by Speidel
This completely adjustable watchband knows its way around a man's wrist! Wafer-thin, with a hidden buckle for custom fit. Clean-cut golden links make this the most sophisticated band for the man with a future!
on Speidel's the PRICE is RIGHT EVERY WEDNESDAY NIGHT NBC-TV
BOUVIER WATCH REPAIRS
354 Middlesex Avenue
North Wilmington
OLIVER 8-3459

Week of December 7

MONDAY
American Style Pizza
with Meat Sauce-Cole Slaw
Buttered Peas
Fruit Cup-Milk

TUESDAY
Pork Chow Mein-Crispy Noodles
Buttered Rice-Rolls & Butter
Apple Crisp-Milk

WEDNESDAY
Meat Loaf & Gravy
Mashed Potatoes
Buttered Green Beans
Carrot Sticks
Bread & Butter
Cookies - Milk

THURSDAY
Western on Buttered Roll
Parslied Potatoes
Buttered Whole Kernel Corn
Ice Cream - Milk

FRIDAY
Baked Macaroni & Cheese
with Tomatoes
Green Salad
Peanut Butter Sandwich
Peaches & Milk

USED TIRES --- $4.95
ZEREX
PRESTONE
$2.39 GALLON
Cash and Carry
NEW RECAPS as low as $8.95
with recappable casing
DON'T WAIT
Have your car winterized before it's too late!
Open daily 6 a.m. to 10 p.m.-Sundays 7 a.m. to 10 p.m.
REG. GAS 22.9
RICH & SON, Inc.
INDEPENDENT SUPER-SERVICE STATION
Junction Rts 38 and 129
Tel. Ly. 5-2332

TO INCREASE PENSIONS OF WW11 WIDOWS

— Beginning July 1, 1960, widows of World War II and Korean veterans become eligible for pension benefits from the Veterans Administration on a parity with the widows of World War I.

Prior to legislation passed by the last congress, World War II and Korean conflict widows are eligible for help from VA only if their husband had a service-connected disability. The new law requires that they merely submit proof that the veteran was in active service for 90 days or more and that he was discharged under other than dishonorable conditions.

A childless widow on the present pension rolls receives $50.40 per month if her income is not over $1400. With a minor child, or children her income may be as much as $2700 per year. The widow with one child receives $63 and there is $7.56 provided for each additional child.

Coming on the rolls after July 1, 1960, a childless widow will receive $60 per month if her annual income is not more than $600; $45 per month with an annual income between $600 and $1200; and $25 a month with an annual income between $1200 and $1800.

VA has requested that no one write to the agency to further add to the workload of putting the new system into operation. All those now on the rolls will be notified by VA and all new cases applying or coming on the rolls will be handled individually.

''If we Americans can't find a better way of settling our differences than by self-inflicted strikes, we ourselves will destroy our economy - something world communism has predicted but has never been able to bring about.''

''The rising toll of traffic deaths and injuries should add a new word to the language - Hurri-Cari. The Nipponese use a ritual dagger, but the instrument of Hurri-Cari is a ton or so of hurtling automobile.''

FIRE LOG

Employees at Tom's Tydol Station on Main Street were working on a 'junk' car when a spark from a cutting torch ignited part of the vehicle and spread to other parts of the yard. Firemen were summoned to the scene at 10:27 a.m. on November 27 with Lt. Woods in charge. No serious damage resulted.

At 10:30 a.m. on November 28 the ambulance was called to transport Mrs. Alice Palmer of Vista Ave., Reading to Winchester Hospital. Mrs. Palmer was visiting at 4 Truman Rd. when she was taken ill. Pvts. Nee and Plumer made the trip.

Leo Berrett of Warren Road was taken to St. John's Hospital in the ambulance by Pvts. Mann and Buckle at 12:25 p.m. on November 28.

The ambulance was called at 12:40 p.m. on November 29 to take Miss Hope Hathaway of 376 Salem Street to St. John's Hospital. Miss Hathaway who had suffered a fall in her home was released following X-rays and was returned to her home by Pvts. Nee and Plumer at 2:40 p.m. the same day.

On November 30 at 1:15 p.m. the ambulance took Williard Hall of Veranda Avenue to Winchester Hospital. Pvts. Wandell and Webster made the run.

THE OTHER DAY

We heard a fire chief impressing upon his audience that it is what you do in the first minutes of the beginning of a fire that counts. He said, ''In fire fighting, you win or lose in the first few minutes.''

That's why everyone must make way for the fire department when you hear them coming down the street....The minute they save in getting to a fire quickly may save human lives and tragedy, as well as property.

But in trying to think of other circumstances wherein haste does not make waste, we were hard put to come up with any ideas. If you will try to think of any other activity in our daily living where urgent hurrying will do more good than harm, you'll know what we mean.

That is why we never try to rush into a fast decision on the car you buy, nor will we allow a hasty job to be done in our shop.

After all, your top satisfaction is our goal, and that can seldom come from hurried thinking or working.

CHRYSLER - PLYMOUTH
IMPERIAL - FIAT
INTERNATIONAL

The elderly housing project newly completed on Deming Way is shown above. Pictured above is WHA member James Donahue shown making the rounds with custodian Arthur Starr.

HONEST VALUES **USED CARS** REAL SAVINGS

1957 PLYMOUTH 4 DR. SEDAN $1395.

1956 CHEVROLETS SEVERAL TO CHOOSE FROM 995. AND UP

1954 FORDS 4 DR. SEDAN 2 DR. R. WAGON 695.

We have a constantly changing supply of good servicable transportation cars at prices starting at $100.

LET US KNOW YOUR NEEDS

ENGEL MOTOR SALES

RTE 28 NO. READING RE 2—3847

OPEN EVENINGS TILL 9-SAT. TILL 5

XMAS GIFT WHIST

The C.D.A. of St. Thomas' Church will conduct a Xmas Gift Whist on Thursday, December 10, at Villanova Hall, beginning at 8:30 p.m.

The proceeds will be for the benefit of the C.D.A. charities.

Donation is 75¢, and refreshments will be served.

''There is danger that supertaxation, Federal, state and local, will undermine the basic foundations of the free enterprise system. We must join in a dedicated crusade to keep the nation strong - politically, militarily, economically and spiritually.''

FIRST SATURDAY DEVOTIONS AT ST. THOMAS

All day devotions will be held with half-hour Rosary relays in honor of Our Lady of Fatima.

A Triduum in honor of Our Immaculate Mother will begin at 7:45 p.m.

DECEMBER 6 PROCLAIMED D.A.V. HOSPITAL DAY

By a proclaimation signed by Governor Furcolo, Sunday, December 6, was set aside as the D.A.V. Hospital Day.

This is the day when all Chapters of the D.A.V. in Massachusetts will be represented by attending a V.A. Hospital or Soldiers' Home.

TOWN TAXI
24 HOUR SERVICE
Tel. North Reading 4-4125
North Reading 4-4076
North Reading 4-8563
142 MAIN ST. NORTH READING, MASS.

HERE IT IS!

SOLVE YOUR CHRISTMAS PROBLEM -

GIVE A

SET OF CUSTOM MADE SEAT COVERS,

A CONVERTIBLE TOP, OR A PAIR OF

COOPER SAFETY GRIP SNOW TIRES.

SEAT COVER & TIRE MART inc
545 MAIN ST. READING RE 2—1144

COMPLETE SERVICE

The Following Firms Have Enjoyed Long-Standing Reputable Business -- Patronize Them Often

BEDELL BROTHERS INSURANCE
OLiver 8-4465
402 MAIN ST. WILMINGTON

FRANCIS J. KRASINSKI
Complete Insurance Service
Life-Automobile-Home and Business
282 Main St. Wilmington, Mass
Off. OL8-4520, Res. OL8-2987
Representing the Travelers

JOHN F. GLEASON AGENCY
Complete Insurance Service
Fire-Life-Casualty-Surety
UL 1-2241
1764 Main St. (Rt. 38) Tewksbury

H.S. SORENSON CO., INC.
10 Albion Street
CR 9-1120
Wakefield's Oldest and Larges Jewelry.....Silverware and Gift Shop
WATCH AND JEWELRY REPAIRING

GEORGE W. DAVIS
Glass installed in every type window, wood or aluminum
USED STORM WINDOWS AND DOORS
ALUMINUM DOORS AND WINDOWS
WOBURN ST. RE2-2546

COOMBS FURNITURE CO.
Furniture - Rugs
Open - 9:00 a.m. to 9:00 p.m.
50 Years in Wholesale Business
464 Middlesex Ave.
Wilmington, Mass.
TELEPHONE
OLiver 8-4511

MERRI-MAC CLEANERS
Drive-In Plant 460 Main St.
Wilmington OL 8-3248

STEWART FLOOR WAXING
WINDOW WASHING
CLEANING OF ALL DESCRIPTIONS
RE 2-2253

GARDNERS
YARNS--FABRICS
NOTIONS
ALL YOUR KNITTING NEEDS
FREE
KNITTING INSTRUCTIONS
281 MAIN ST. OLB-8777

GENERAL REALTY CO.
500 MAIN STREET
WILMINGTON
LISTINGS ACCEPTED FOR SERVICE--CALL
OL 8-3031 OL 8-2187

BUYERS WAITING!
PLACE YOUR LISTINGS WITH US FOR FAST ACTION - FINANCING ARRANGED
For Detailed Information Write or Call
REGISTRY REALTY EXCH. CO.
110 Main St., Wilmington
OL 8-8502

MAGEE DONNELLY
POWER OIL BURNER SALES and SERVICE
PLUMBING & HEATING
Registration Number 6222
Authorized Dealers of
MAJOR GENERAL ELECTRIC APPLIANCES
Haverhill Street
No. Reading, Mass.
Phone 4-3141 or 4-3142
Financed if Desired
Open Friday Evenings

WHEEL ALIGNING and Front End Service on Cars and Trucks
L & M AUTO SPRING SERVICE
— Brake Service —
Springs for All Makes of Cars
Springs Repaired and Reset
437 Lawrence St.
Lowell - Tel. GL 2-7925

DO YOU HAVE A CESSPOOL PROBLEM?
WE PUMP AND INSTALL SEPTIC TANKS AND CESS-POOLS
JOSEPH H. APP
OL8-2223
WE3-1077

JOE'S TAXI
OL 8-2949
PROMPT 24 HOUR SERVICE
EQUIPPED WITH TWO-WAY RADIO

MEL'S TEXACO SERVICE
287 Main Street
Wilmington, Mass., OL8-8337

Wilmington Plumbing & Heating Supply Co., Inc.
417 Main Street
Wilmington, Mass., OL8-4745

FRANK McLAUGHLIN
SALVAGE-DISPOSAL
SCRAP IRON, METAL, RAGS AND PAPER
OL8-8120 BALLARDVALE ST.
NORTH WILMINGTON

JOIN TOP-NOTCH REALTY SELLING ORGANIZATION! LEARN HOW YOU CAN EARN $10,000 TO $15,000 ANNUALLY, RIGHT FROM YOUR OWN HOME.
WE TEACH FREE! WRITE TODAY TO: HERITAGE REALTY, MILLERTON, N.Y.

KRISTAL PHARMACY
PROMPT EFFICIENT SERVICE
REGISTERED PHARMACIST on duty at all times
281 MAIN ST. OL8-2826

TOYS AT DISCOUNT PRICES
Silver Lake Hardware Co.
Corner Main St.,-Grove Ave.
Oliver 8-2992

COMMONWEALTH OF MASSACHUSETTS PROBATE COURT

Middlesex, ss.

To all persons interested in the estate of Anna T. Carpenter late of Wilmington in said County, deceased.

The executor of the will of said Anna T. Carpenter has presented to said Court for allowance his first account.

If you desire to object thereto you or your attorney should file a written appearance in said Court at Cambridge before ten o'clock in the forenoon on the twenty-first day of December, 1959, the return day of this citation.

Witness, John C. Leggat, Esquire, First Judge of said Court, this twenty-fourth day of November, 1959.

(S) JOHN V. HARVEY, Register.
D-2-9-16

LOCAL MAN RECEIVES 20-YEAR EMBLEM AWARD

Thirty employees of Eastern Gas and Fuel Associates' Coke plant in Everett have been awarded Jewelled Service Emblems in recognition of their length of continuous service with the company.

Mr. Hugh A. Forrest of 155 Lake Street, Wilmington, by-product department, received a 20-year emblem for his years of continuous service.

SYMPATHY EXTENDED

Sympathy is extended to Mrs. Lester (Georgena) Swain of Andover Street upon the death of her beloved sister, Mrs. Norman B. Perry of 80 Orange Street, Reading.

Mrs. Perry passed away on November 25 following a brief illness. Funeral services were conducted from the Calvin Funeral Home in Reading.

Interment was in the family lot at Wildwood Cemetery.

BACKHOE FOR HIRE BULLDOZER
COMPRESSOR WORK DONE
ROSSI & QUINTON
Septic Tanks-Sewerage-Cesspools
14 FAIRMEADOW RD WILMINGTON, MASS.
OL 8-3489

NEW--USED--OLD
GUNS!!
Bought-Sold-Traded
HANDLOADING EQUIPMENT
GUNSMITHING & REBLUING
AMMUNITION etc
Kenneth E. Marshall
Pleasant Road
OL 8-2978

COMMONWEALTH OF MASSACHUSETTS PROBATE COURT

Middlesex, ss.

To all persons interested in the estate of Mildred L. Roche, also known as Mildred Louise Roche late of Tewksbury in said County, deceased.

A petition has been presented to said Court for probate of a certain instrument purporting to be the last will of said deceased by Archie Barlofsky of Lowell in the County of Middlesex praying that he be appointed executor thereof without giving a surety on his bond.

If you desire to object thereto you or your attorney should file a written appearance in said Court at Lowell before ten o'clock in the forenoon on the eighteenth day of December 1959, the return day of this citation.

Witness, John C. Leggat, Esquire, First Judge of said Court, this seventeenth day of November 1959.

John V. Harvey, Register.

It is ordered that notice of said proceeding be given by publishing a copy of the foregoing citation once in each week for three successive weeks in THE WILMINGTON CRUSADER a newspaper published in said County, the last publication to be one day at least before said return day; and by mailing, postpaid, or delivering a copy thereof to all known heirs-at-law of the deceased and all known legatees and devisees named in said instrument fourteen days at least before said return day.

Witness, John C. Leggat, Esquire, First Judge of said Court, this seventeenth day of November 1959.

John V. Harvey, Register.
N-25-D-2-9

COMMONWEALTH OF MASSACHUSETTS PROBATE COURT

Middlesex, ss.

To all persons interested in the estate of Albert Marrama late of Tewksbury in said County, deceased.

A petition has been presented to said Court by George V. Tentindo and Rita M. Tentindo of Revere in the County of Suffolk representing that said deceased was the former owner of a lot numbered 55A which lot is described in deed recorded with Suffolk Deeds Book 6716 Page 508, also of two lots numbered 53A and 54A which lots are described in deed recorded with Suffolk Deeds Book 6371 Page 339, that in a petition for determination of value of the estate of said deceased said lots numbered 53A, and 54A, and 55A were omitted, that they are owners of a part of said lot 55A and praying that the value of the balance of the estate of said deceased after the payment of his debts and charges of administration may be determined by this Court.

If you desire to object thereto you or your attorney should file a written appearance in said Court at Cambridge before ten o'clock in the forenoon on the twenty ninth day of December 1959, the return day of this citation.

Witness, John C. Leggat, Esquire, First Judge of said Court, this eighteenth day of November 1959.

John V. Harvey, Register
N-25-D-2-9

JONATHAN DARLING CONFINED

Jonathan Darling, three year old son of Mr. and Mrs. Frank Darling Jr., of Eames Street is confined to Lowell General Hospital where he recently underwent a mastoid operation.

Jonathan has been at Lowell General for the past two weeks but is expected home soon.

HERE and THERE

RUTH BOUDREAU, OL.8-2239

The Wilmington Youth Canteen will conduct a record hop this Saturday, December 5th at the Wildwood School.

Arnie Ginsberg will serve as the disc jockey, and should be a real swinging good time for all.

Donation is 75¢ and there will be surprises and gifts supplied.

Adult members hope to see all Canteeners and their guests. All teenagers are welcome!

The next adult meeting of the Canteen will be on Wednesday, December 9, at the Canteen at 8 p.m.

A mammoth dance is being planned for the teenagers on January 2nd at the Wildwood school with a buffet style luncheon.

More details to be reported later.

****

Members of the Wilmington Skating Club will attend the New England Indoor Speed Skating Championship on Saturday, December 5th at the Worcester Indoor Skating Rink.

Mr. Leo O'Connel Sr., is in charge of housing the out-of-town skaters during the Eastern Seaboard Outdoor Speed Championship to take place on January 23rd and 24th.

Anyone wishing to house one of these skaters are asked to contact him at OL8-2780.

There is urgent need for adult leaders for the boys who play hockey. Call John Waugh, OL8-8547 or Buckie Backman, OL 8-2079 if you can give some of your spare time.

Larry Fiske is in charge of membership and NSA and Wilmington dues are payable to him.

It has been proven that the skaters who attended the 'try' practices on the High School grounds with coach Dick Ring, have improved immensely.

Mrs. Roy Herson was appointed social chairman and plans are being made to hold a monthly social for adult members of the skating club.

****

The Wilmington Grange will hold a whist party next Tuesday, December 8, at the home of Mrs. Hazel Farrell, 107 Florence Avenue, Tewksbury, at 8 p.m.

Refreshments will be served following the party.

****

George Spanos would like to express his thanks to Scotty's Doughnut Shoppe and the Ford Sales for their donation of coffee and doughnuts supplied to the football players and the band, following the game on Thanksgiving Day.

The boys would also like to them!

Appreciation is extended to the Wilmington Press for their printing donations.

Mrs. Lee Hamilton of Philips Avenue received her first and second degrees, as a new member of the Wilmington Grange, at the K of C Building in Woburn.

Lots of luck in reaching for your third and fourth degrees!

****

Congratulations to Ralph Zwicker, son of Mr. and Mrs. Ralph Zwicker of Mystic Avenue who celebrated his 16th birthday on Monday, November 30.

****

Boys and Girls---- a message has been received from Santa!

He will arrive by helicopter at 11:30 a.m. on Saturday, December 5th, and will be landing at the Wilmington Plaza.

Have your Mom or Dad take you to see him land. He wants to talk to all of you!

****

The 'Dinner Club' of St. Dorothy's Parish will meet Sunday night December 6 in St. Dorothy's hall.

Supper is to be served at 6:30 o'clock; plans are to be discussed for the adults Christmas party of the parish which is to take place, Sunday December 20.

****

Monday night, December 6, members of the Silver Lake Betterment Association will hold the regular monthly meeting with Pres. John McAndrew presiding.

It is urgent that members attend as final plans for the children's Christmas party must be made.

****

Pres. Rose Zwicker and Madeline Higgenbotham attended the County Council of the American Legion Auxiliary last Saturday at Bedford Hospital.

Each Unit of District 5 donated their share of refreshments for the veterans. The Wilmington Unit donated sandwiches made by Historian, Mary White, Sr. Vice, Vi Faulkner, and Jr. Vice, Joan Sullivan. The president extends her appreciation for their help.

The Middlesex County will hold a Xmas party on December 12th for Past Presidents of all units, at Nordberg's, 611 Main Street, Stoneham, Rte. 128.

Any past President who would like to attend, may call Pres. Rose Zwicker for full information and transportation.

Luncheon will be served at 12:30 p.m. with two luncheon selections. Those who attend are asked to bring a 50¢ gift.

Donation $1.75.

The next regular meeting of the American Legion Auxiliary will be held on Monday, December 21st at the hall.

Members are asked to bring a 50¢ gift and refreshments of their choice.

JOHNSONS RETURN HOME

Mr. and Mrs. Frank Johnson of West Street returned home on Friday following a week of hunting outside Montpelier, Vt.

'Bud' and 'Jean' didn't have any luck, but they did have a lot of fun trying.

D.A.V. AWARDS TROPHY

Phil Kavanaugh was awarded the best player trophy presented by the Wilmington D.A.V. Chapter 106.

He was given this award for his fine playing in the game with Tewksbury on Thanksgiving Day.

BEAUTY TERRACE

PERMANENTS $8.50 & UP!
HAIR COLORING AND TINTING
SILVER BLONDE BLEACHING
Regular Hair Stylist ROSE ARENA
CLOSED MONDAYS
TUES thru SAT. 9-6 Also FRI. EVE. till 9 P.M.
With or Without Appointment
106 MAIN ST., WILMINGTON--NEAR SILVER LAKE
Lamp Cutting Phone OL8-8251

REAL ESTATE · INDUSTRIAL PROPERTY · BUSINESS OPPORTUNITIES

Listings Wanted

Suburban

REALTY AND INVESTMENT ASSOCIATES
213 MAIN STREET, RTE. 28, NO. READING, MASS.
NO. READING 4-2141

"As soon as government management begins(of labor-management field), it upsets the natural equilibrium of industrial relations, and each interference only requires further bureaucratic control until the end is the tyranny of the totalitarian state."

"Inflation is a dirty word, much abused in the abstract. We would have less trouble with inflation if its symptoms were unpleasant, like those of smallpox. Unhappily, they too often resemble those of alcoholism. A little inflation, like a couple of cocktails before dinner, is deemed to be rather nice."

Before and after. Top view shows the West St. bridge spanning new route 93, taken 19 months ago. Bottom photo is the same view as it looks at present. These shots were taken looking southward.

See

J. Arthur Poitras
Shoe Counsellor

√ In Busines since 1930.
√ Pedograph print taken of every foot for better fitting.
√ Four generations of scientific shoe fitting experience to fit your children to the proper shoes.
√ Record kept of every fitting for future references.
√ We carry such famous shoes as Miller, Drew, Dr. Scholl's Wilbur Coon, Cantilever, Natural Bridge, Also for Men, Co-operatives, Nunn Bush, Alden-Pedics.
√ We carry the largest inventory of Child Life Arch Feature shoes in the valley. All sizes AA to EEEE. We guarantee to fit any child.
√ Where else can you obtain these advantages without extra cost?
√ If your feet are normal and you experience no discomfort, let us fit you correctly so as to keep them that way.
√ For foot health, choose a family chiropodist. He will co-operate with your physician and shoe counselor for foot comfort.
√ We are fully equipped to fill all Orthopedic Prescriptions in co-operation with your orthopedic consultants who hold their clinics in your hospitals as to:— Special Shoes, Arches of any kind and Special Orthopedic Wedges, Thomas Heels.
√ Leg braces duplicated, repaired and manufactured.
√ We operate a rebuilding dept. specializing in rebuilding all types of good shoes, golf shoes, ripple soles, crepe soles, for men on duty.
√ Do you have pains in big toe, ball of foot, cramps in legs, back pains? Your shoes could be the cause.
√ No need to go to Boston for this service!
√ Mr. Poitras will make home, convalescent home, hospital visits on request to fit shoes on anyone who cannot come to our studio.
√ OUR CREED
A good fit and satisfaction guaranteed or your money back.

PRICES ???
CHILDREN ..... from $ 3.95
WOMEN ..... from 12.95
MEN ..... from 8.95

Child Life
ARCH FEATURE SHOES

Watch your baby's first steps. We like to check their shoes the moment they stand. Watch this precious baby's first steps. Remember: "As the twig is bent the tree is inclined to grow."

J. E. Poitras & Son
Shoe Counsellors
118 CENTRAL ST.
Lowell, Mass., GL 3-1900

CATHAY GARDEN
Route 110, Lowell-Lawrence Blvd.
CHINESE-AMERICAN FOOD
DINNERS DAILY 11 a.m. to 2 a.m.
DAILY LUNCHEONS—65c up 11:30 a.m. — 2:30 p.m.
Orders Put Up To Take Out — GLenview 4-6402

HOME COOKED FOODS DAILY SPECIALS
WILMINGTON DINER
139 MAIN ST. OL 8 -8365

we will print your name

FREE

ON ANY $3.00 ORDER OF BOXED CHRISTMAS CARDS

LIMITED OFFER at the

Wilmington Press

OL 8-8861

456 Main St. - Wilmington

Pat Ring, Board of Welfare Agent shows a big - big smile, holding the horns of the deer he bagged last week.

GIRL SCOUTING

The Intermediate Girl Scouts met at the home of Mrs. Helen Bryant, 1 Chase Rd., No. Wilmington, with co-leader, Mrs. Norma Bowser. Plans were made to work on Christmas decorations for the home.

The girls in the newly formed troop are: Martha Ballou; Betsy Bowser, Beverly Bryant, Mary Ann Ethier, Kathy Lawrence, Joan MacDonald, Pamela McInnis, Joanne Miller, Sylvia Pierce, Marion Ridley, Ann Robertie, and Linda Waddell.

Marion Ridley and Sylvia Pierce passed their tenderfoot rank and are now eligible to work with the rest of the girls on their second class badge.

HIGH SCHOOL CUSTODIAN CONFINED

Williard Hall of Verranda Avenue is a patient at Winchester Hospital where he expects to be confined for at least two weeks.

Mr. Hall is the well known custodian at Wilmington High School. He was taken by severe pains in his hip while at work three weeks ago and has been confined to his bed since then.

He was taken to the hospital on November 30. His many relatives and friends are hoping to see him back on the job in the near future.

SANTA TO ARRIVE ON SATURDAY

The biggest event of the year, in the eyes of the little ones, will take place this Saturday at the Wilmington Plaza at 11:30 a.m.

Yes, Santa is to arrive by helicopter at DeMoulas' Supermarket, and he expects to see all the small fry there.

DOOR PRIZE WINNERS AT OPENING OF NORTH WILMINGTON PHARMACY

The following is a list of door prize winners who attended the opening of the North Wilmington Pharmacy.

(1) Mrs. Hattie Lawrence, 5 Sprucewood Road, $25.00 grocery order.
(2) Edith Dahl, 9 Pilling Rd., 50 Gallons Gasoline.
(3) Carroll Hudgens, 56 Park St., $10.00 gift certificate at Pineridge Cleaners & Launderers.
(4) Oscar Ridley, 4 Sheridan Rd., $10.00 certificate--haircuts at Ralph's Barber Shop.
(5) Marsha McLeod, 400 Park St., Teddy Bear.
(6) Mrs. Helen Pearson, 22 Oakdale Road, ;Camera Outfit.
(7) Thomas Bailey, 27 Park St. 1 Dr. West's Kit.
(8) Maude A. Stone, 318 Middlesex Ave.,-1 Dr. West's Kit.
(9) Mrs. Robert Cady, 21 Dorothy Ave., 1 Dr. West's Kit.
(10) Mary E. Bigger, 272 Middlesex Ave., 1 Dr. West's Kit.
(11) Mrs. Helen Pilla, 310 Lowell St., 1 Dr. West's Kit.
(12) Joan Swisher, 5 Gunderson Rd., 1 Dr. West's Kit.

SELECTMEN'S MEETING

At the Selectmen's meeting, held Monday night, John Elia of North Wilmington met with the Board to discuss the advisability of removing 'No Parking' signs from in front of his store.

Mr. Elia stated that under present conditions he is losing a goodly amount of 'quick stop' business. Women with small children whould much prefer to park in front of the building and leave the youngsters in the car than attempt to cross the street from the parking lot. When leaving automobiles in the parking lot where they cannot be seen, they dare not leave the children unattended. Crossing the street with small children simply to purchase a loaf of bread is rather an inconvenience.

Others wishing to dash in and out for a package of cigarettes or various small items are also receiving parking tickets.

Mr. Elia's father, who has been driving in and around Boston for some 53 years received his first parking ticket recently in front of his son's establishment. Mr. Elia questions whether delivery trucks should be tagged while in the area on business.

Following a lively discussion, the Board decided that perhaps the restrictions were being enforced a little rigidly and the police officer in charge of traffic should be called upon to survey the situation regarding delivery trucks.

They did not relent, however in their decision to retain the 'no parking' regulations where general business is concerned. They feel that conditions in the area make such restrictions imperative. School children are using the road during the day and parked cars make the narrow road even more hazardous for both drivers and pedestrians.

Mr. Dan Tello of Andover St., appeared before the Board to present a bond and request a permit to resume gravel operations on his property. It was decided that the permit would be issued when Mr. Tello had reimbursed the town for all legal expenses incurred by procedures just passed in which an injunction had been against operations at the Andover Street site. This injunction must be lifted before work can be resumed or the permit granted.

Holiday pay for members of the Police Force was discussed Mr. Lancaster stated that he had a call from the Police Chief regarding paid holidays. Policemen have not been paid for holidays this year. The total holiday payroll would be approximately $2,000. The matter will be investigated.

It was suggested that perhaps the Board should extend an invitation to the Finance Committee to meet with them at all meetings regarding budgets It was the unanimous opinion of those present, that this would be a definite aid. The first such invitation will be issued for a meeting to take place on Thursday evening.

Mr. Black questioned the right of the Wilmington Grain Company to retain a wall between their property and that of Mr. Altman on Main Street. The statement was made that the permit was issued originally for the erection of a building, but that for an extended period of time has remained simply a wall.

Traffic conditions between Harden St., and Glen Rd., were discussed briefly. It was stated that a meeting will soon be held with the D.P.W. to investigate the problem at length.

Mr. Black brought up the subject of an elderly couple in the area of the new Boutwell Street School, who request that five feet of their land be deeded back to them by the town. It would seem that the strip of land in question contains part of the drainage system of the couple's dwelling.

Mr. Lancaster mentioned that he had talked recently with Mr. Stanford, plant manager, of the Reading Municipal Light Company regarding street lights in Wilmington. Mr. Stanford has agreed to supply the town with a survey of street lighting in the community. He will make his report available along with an estimate for cost of improvements prior to the annual town meeting in March.

Mr. Hagerty requested that the Board acquire as soon as possible a copy of the new elect on statutes so that we may be certain to operate our upcoming election properly.

A section of Woburn Street which is continually in poor condition in spite of efforts to remedy the situation was brought up. The area in question is between Brentwood Ave. and Woburn Street. It was agreed that the matter would be investigated.

The meeting was adjourned at approximately 11 p.m.

ST. THOMAS WOMEN'S BOWLING LEAGUE STANDING

November 24, 1959

Team	W	L	Pnfl
Bluebirds	33	11	12681
Ten Pins	24	20	12431
Hi Lites	23	21	12389
Old Smoothies	21	23	12571
Queens	20	24	12547
Dead Pins	11	33	12114

Top Ten

H. Witham	86.16
G. Gordon	86.10
V. Faulkner	84.2
B. Mallett	83.22
M. Diaz	82.8
M. Dolan	80.14
M. Foley	79.22
V. Murray	78.18
M. Woods	77.27
L. Foley	76.30

Team Single

Old Smoothies	428

Team Triple

Bluebirds	1218

Individual Single

H. Witham	117

Individual Triple

H. Witham	292

DON'T DISCARD THOSE MISFITTED ICE SKATES!

At a meeting, held Tuesday night at the home of Warren Smith, the Sea Explorers have planned to undertake a beneficial and unusual project.

If you or your child has outgrown your ice skates, and would like another pair, here is all you have to do-----take the misfitted, serviceable skates to Mr. Smith at 12 Thurston Avenue and for $1.00 you may receive another pair as your size becomes available.

If you have no skates to trade-in, you may also purchase a pair at the low cost of $2.00 as they become available.

So here is your chance to outfit your family again, at a low price. Mom and Dad, come and exchange your skates too!

GROCERY DEPT

VIGO SHORTENING Save as Much as 32¢ 3 lb. Can 49¢

16 PC. SET DISHES Blue Willow-Ware Reg. 4.98 2.99

oleen products

OLEEN SHAMPOO 32 oz. 69¢

BUY ONE GET ONE FREE

BOBBY PINS Rubber Tipped Reg. 25¢

Lux-U-Ree FACIAL TISSUE 400 ct. 2 for 35

THREE DIAMOND LIGHT MEAT TUNA Packed in Water 13 oz. Can 49¢

TOMATO PASTE 12 Cans 1.00

PLASTIC CHILDREN'S KITCHEN SET 4 each CUPS & SAUCERS 4 each KNIVES-FORKS-SPOONS 35¢

Favorite Snack Treat- Tasty BENNETT'S MAYONNAISE qt. 49¢

The Sweetest Value of All 1 LB BOX ASSORTED CHOCOLATES 49¢

MEAT DEPT. SPECIALS!

We Do Not Pre-Wrap Meat. It's Cut Before You. Stop In And Visit With Us. You'll Leave Satisfied.

LEAN SPARE RIBS Free Cabbage LB for LB 49¢ lb.

1 LB BEEF LIVER 1 LB BACON 1 LB. SAUSAGE ROLL 1.00 You Save 49¢

RUMP ROAST 89¢ lb. (with Tenderloin)

2 LBS FRANKS or HAMBURG 79¢

SAVORY RUMP ROAST 79¢ lb.

SUGAR CREEK BUTTER 59¢ lb.

AS ADVERTISED BY PERRY COMO

3 lbs. $2.99
5 lbs. 4.99
8 lbs. 6.49

RATHS CANNED HAMS

FREE $1.00 Tally-Ho Men's Shave Lotion on $10.00 Order or Over

Freddie'S SUPER-MARKET 2297 MAIN ST., TEWKSBURY — TEL. OL 8-8363

Phone Orders Accepted On $5 Orders Or Over FRI. - SAT